

CITY OF NAPOLEON  
BUILDING DEPT.

Plan Approval

By AKC Date 6/21/83

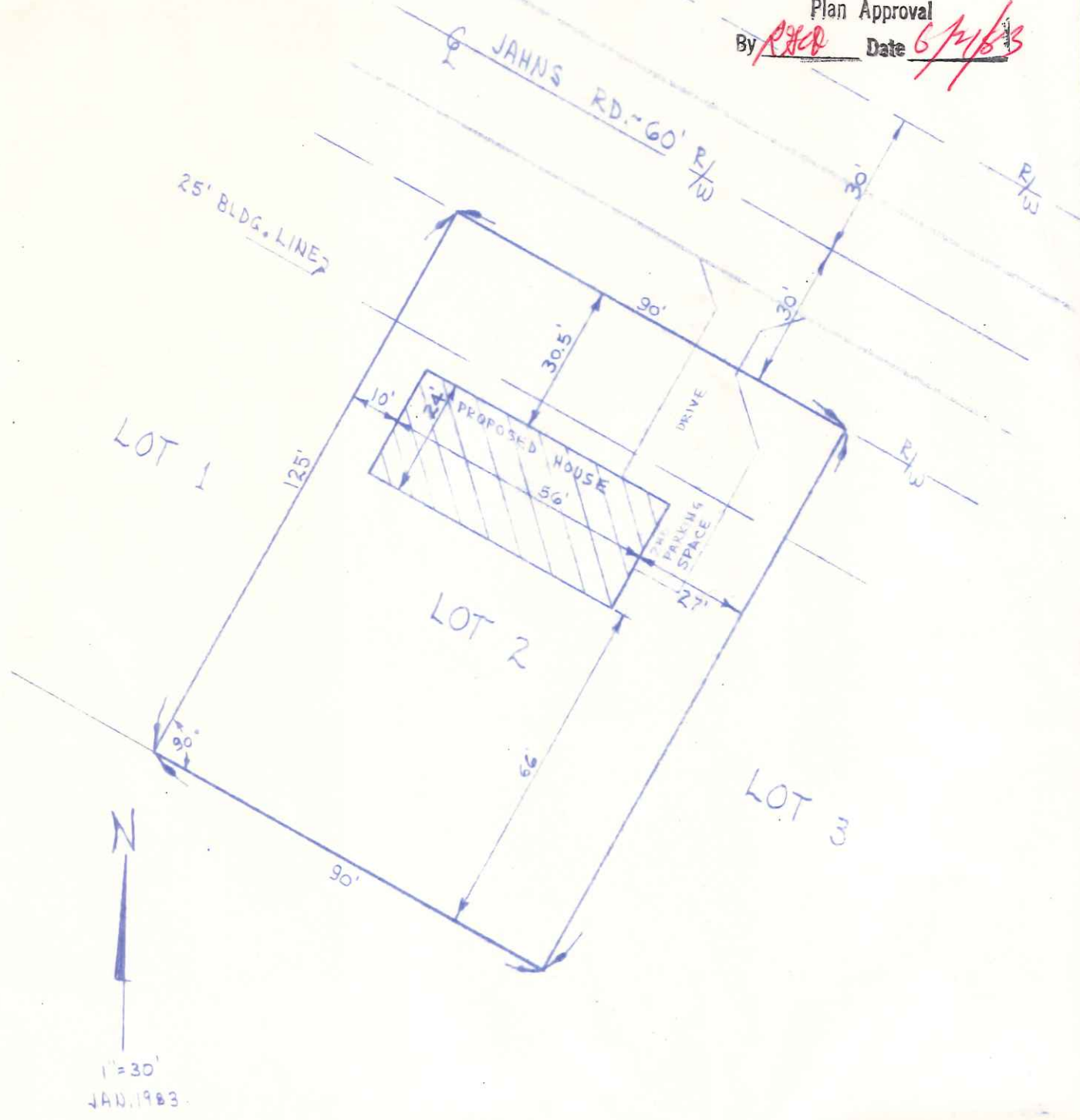

SITE PLAN FOR  
BECKS CONSTRUCTION COMPANY  
LOT #2 RIVIERA HEIGHTS  
SUBDIVISION, CITY OF NAPOLEON,  
HENRY CO., OHIO

REVISED 6-21-83  
RDS

631 Jahns Rd

CITY OF NAPOLEON  
BUILDING DEPT.

Plan Approval

*PKA* Date *6/24/83*

Permit *644*

Lot *2*

*Revised*

*631 Johns*

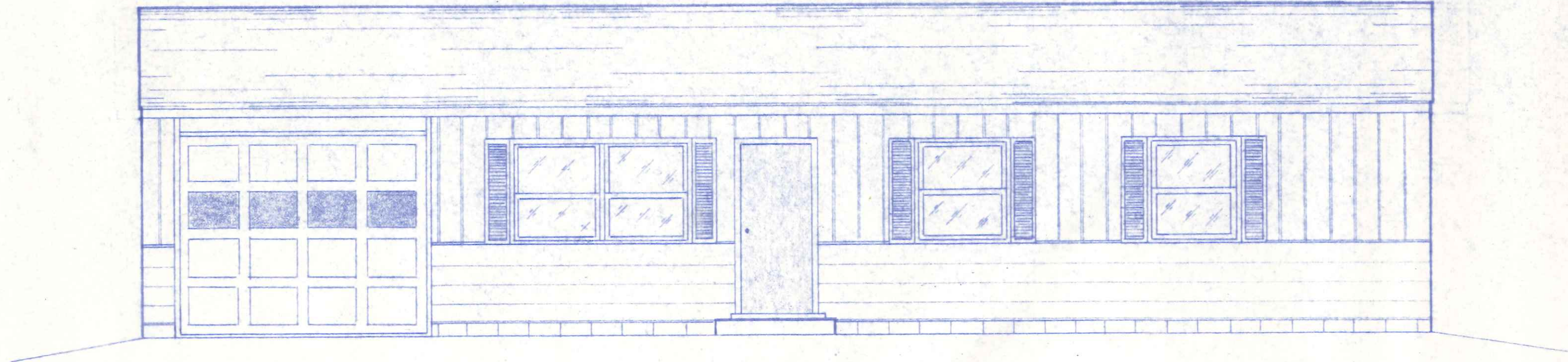

FRONT ELEVATION

1/4" = 1'-0"

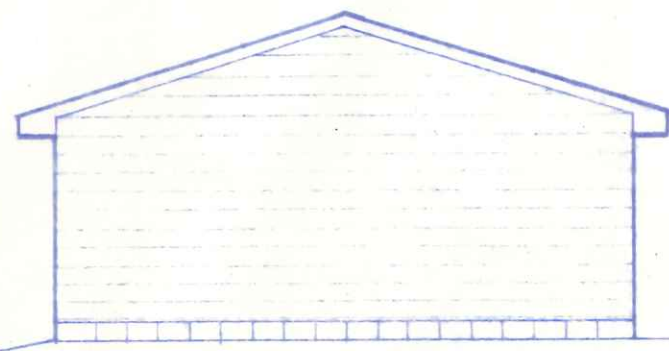

LEFT ELEVATION

1/8" = 1'-0"

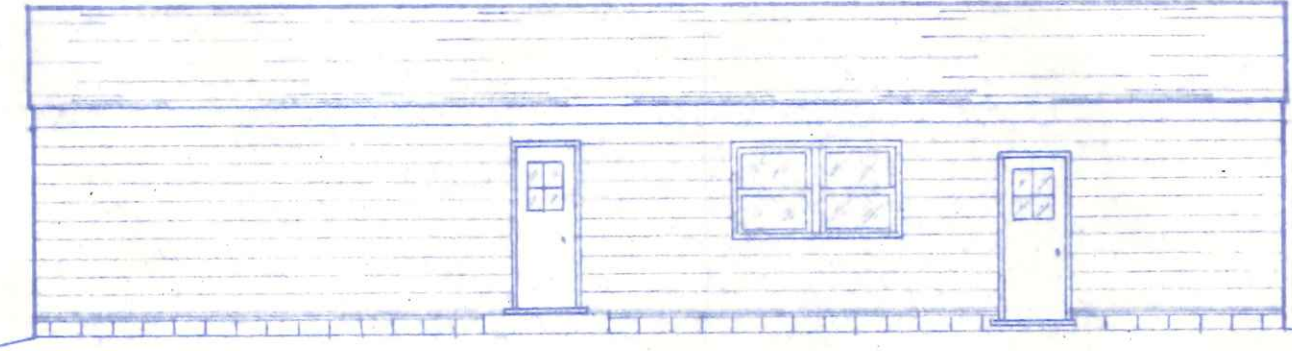

REAR ELEVATION

1/8" = 1'-0"

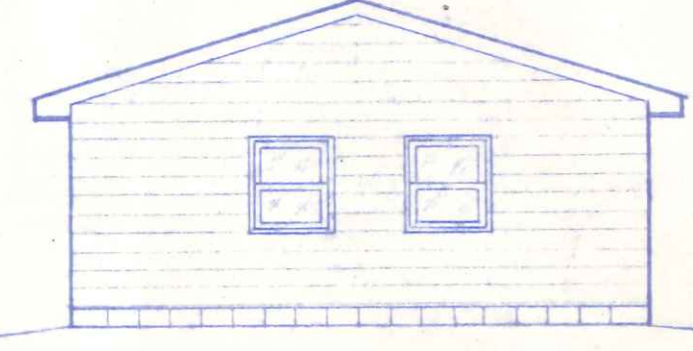

RIGHT ELEVATION

1/8" = 1'-0"

2/3

Dwg. By:  
E. W. W.  
DATE:  
JAN. 1982

BECK'S CONSTRUCTION CO.  
HOUSE PLAN NO. 129

REVISED 7-22-82 R.W.W.

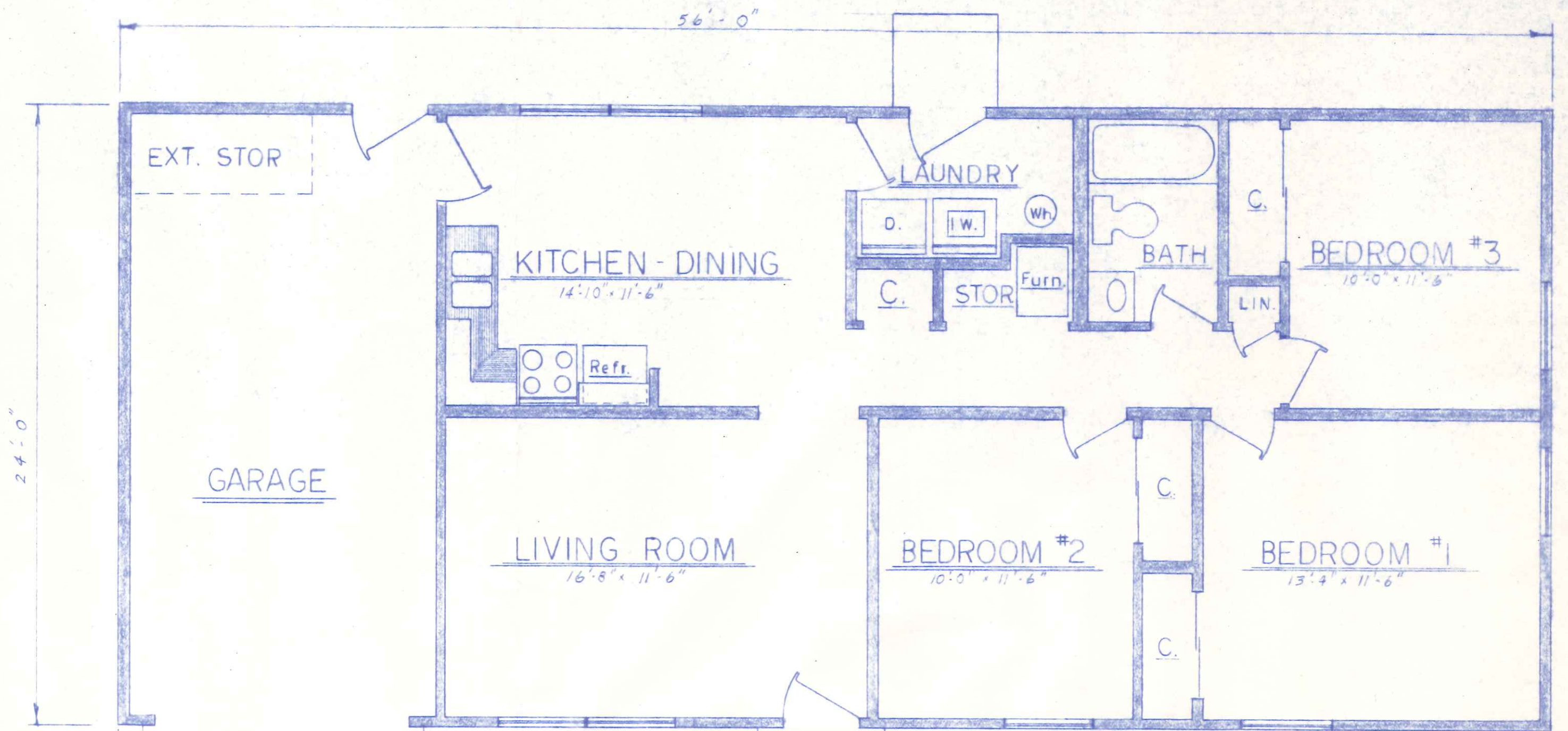

FLOOR PLAN

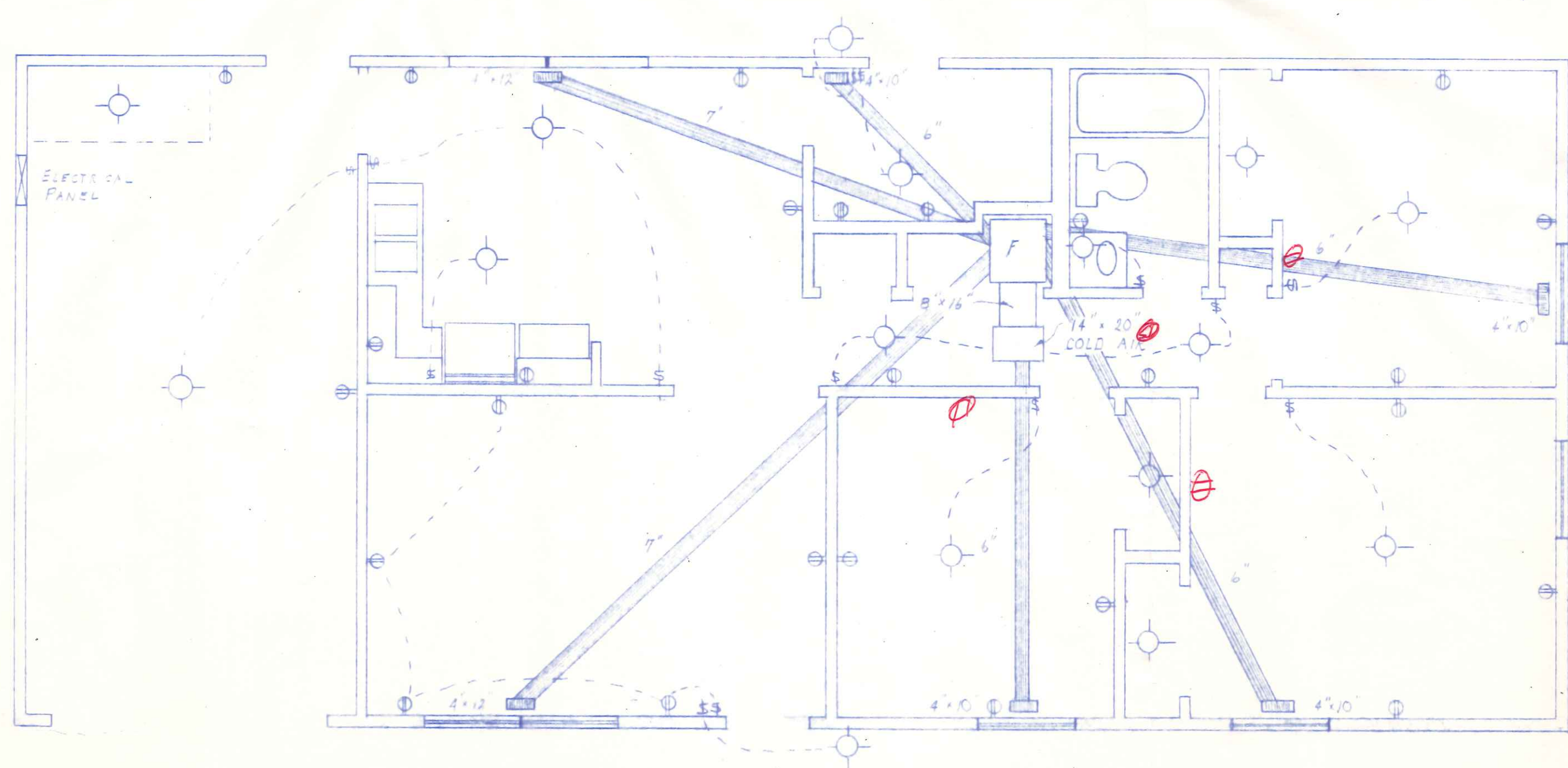

HTG. & ELEC. PLAN

BECK'S CONSTRUCTION CO.		
SCALE: 1/4" = 1'-0"	APPROVED BY:	DRAWN BY R.W.W.
DATE: JAN. '82		REVISED 7-22-82
HOUSE PLAN NO. 129		
DRAWING NUMBER		1 OF 3

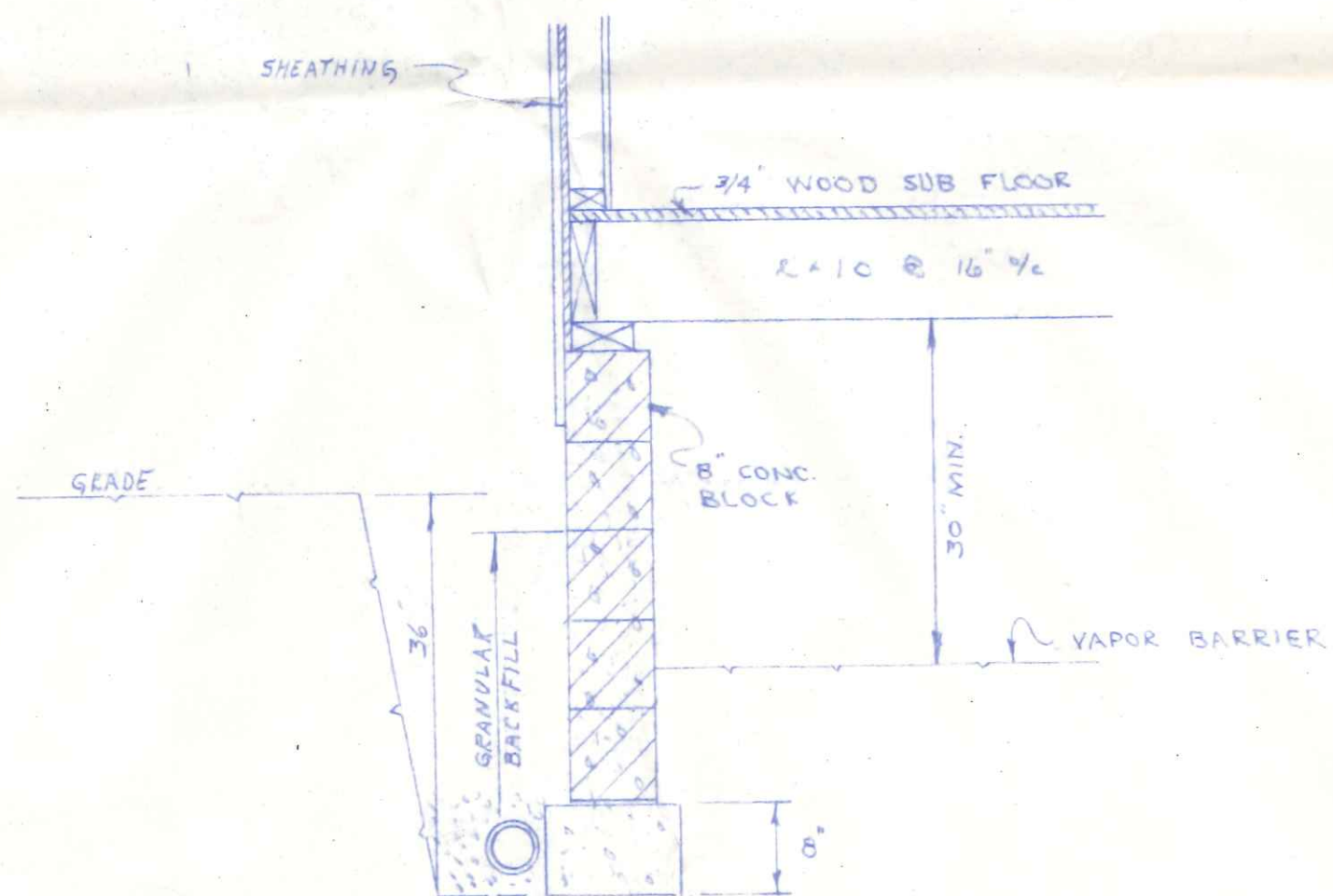
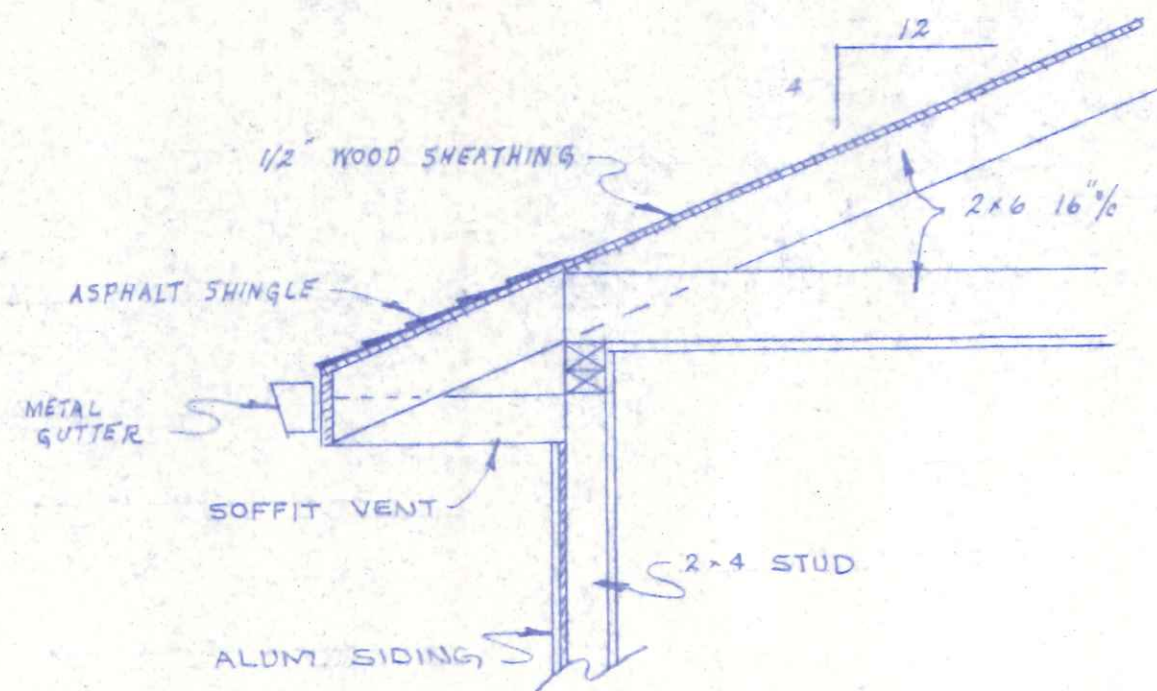

WALL SECTION  
3/4" = 1'-0"

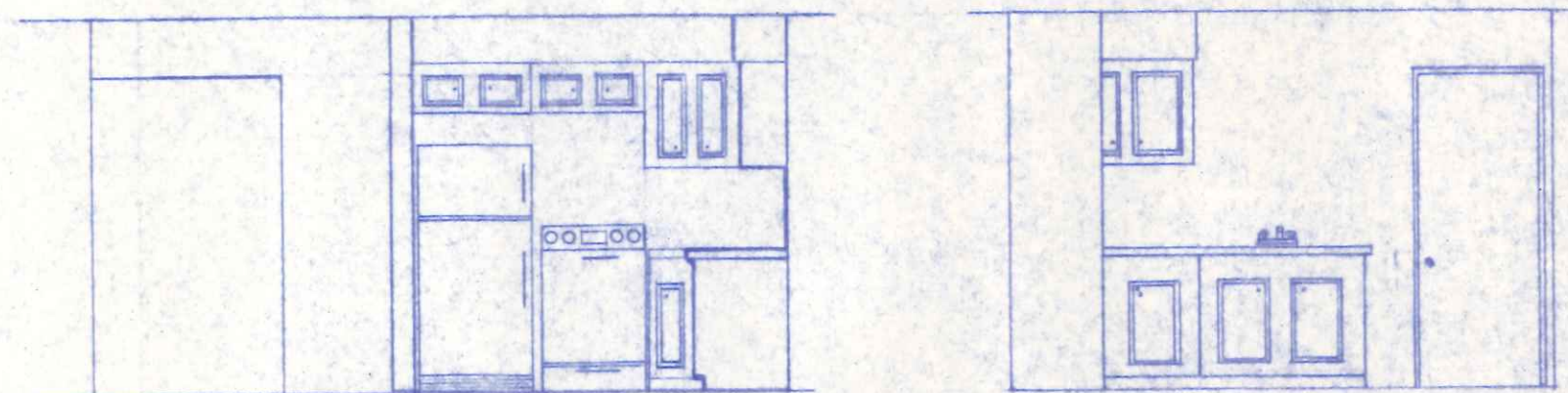

KITCHEN DETAILS  
1/4" = 1'-0"

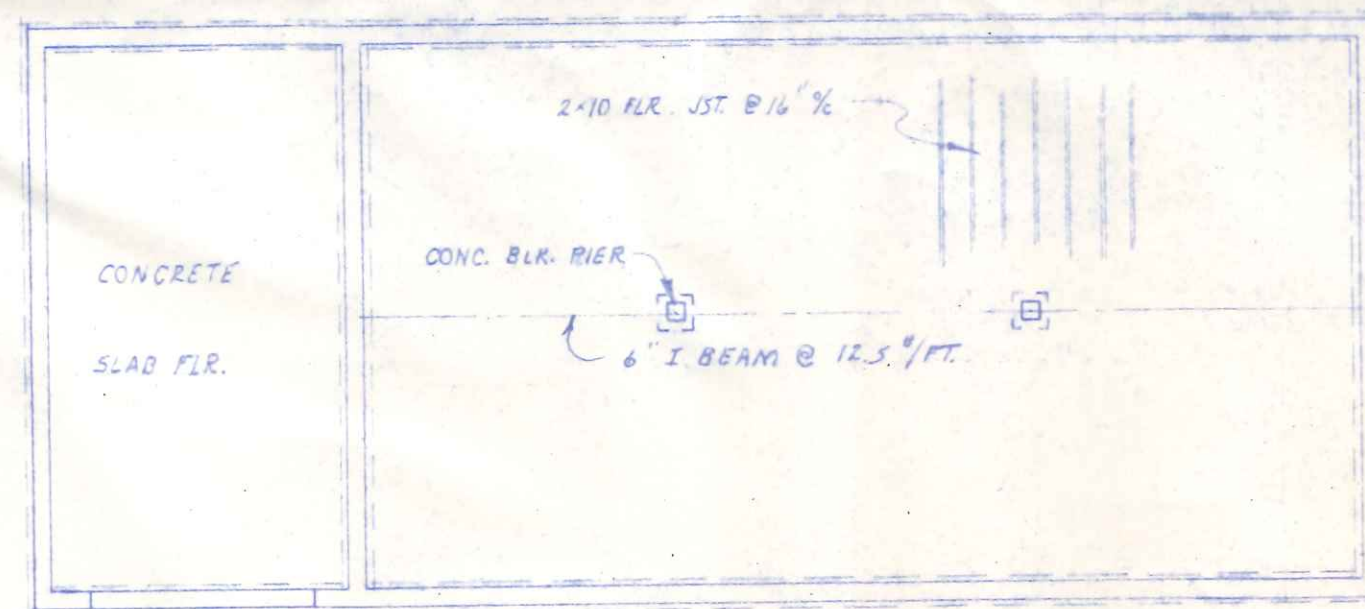

FOUNDATION PLAN  
1/8" = 1'-0"

3/3

DWS BY  
R. W. W.  
DATE  
JAN. 1981

BECK'S CONSTRUCTION CO.  
HOUSE PLAN NO. 129

REVISED 9-22-82 R.W.W.